LET THE BRIGHT SERAPHIM

G. P. Handel
Arranged by Robert Madeson
Edited by L. J. Buckley

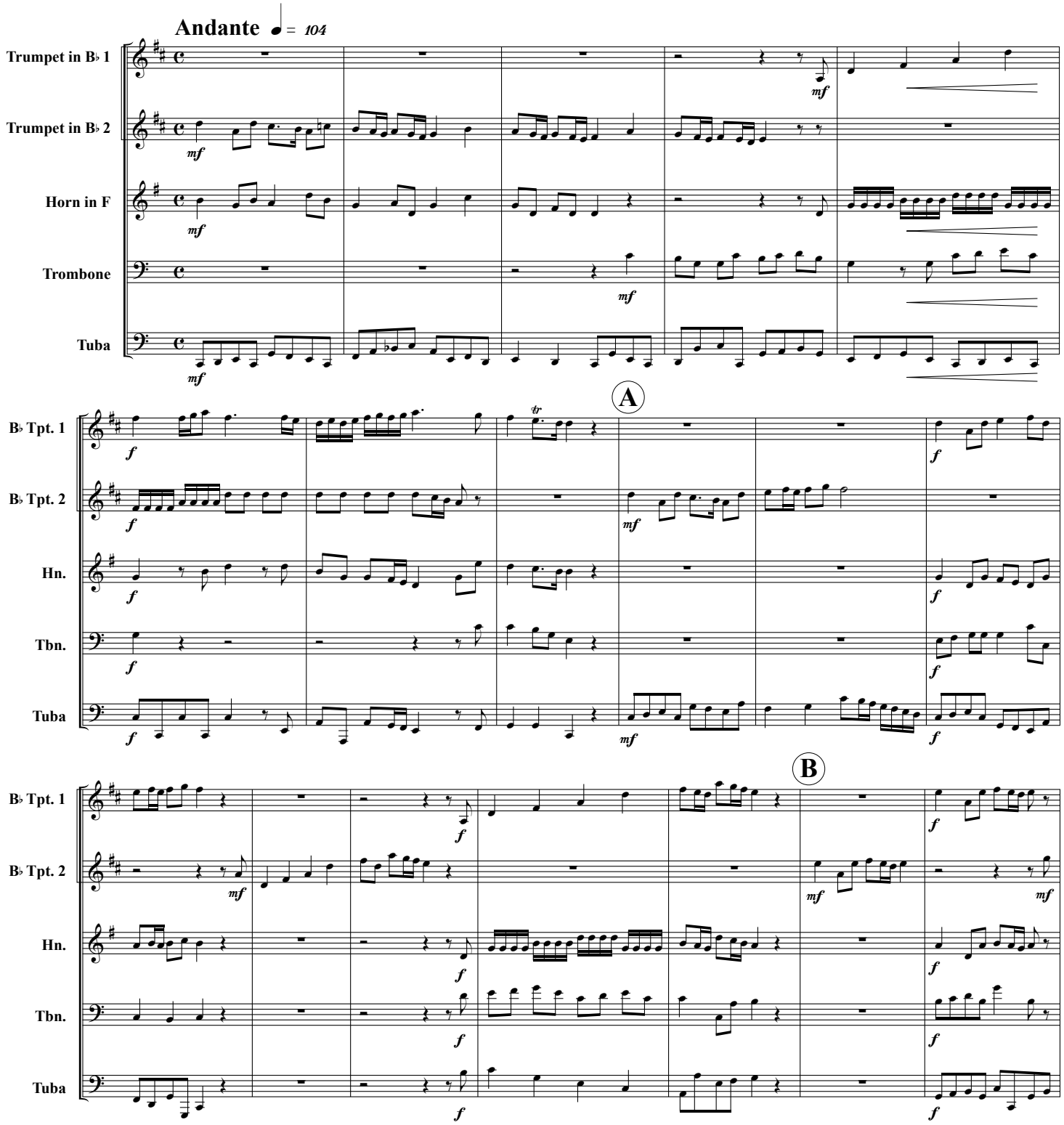

Copyright © 2007 Cimarron Music Press All rights reserved
www.cimarronmusic.com